

PIANTA DEL PIANO TERRA
Scala 1:100

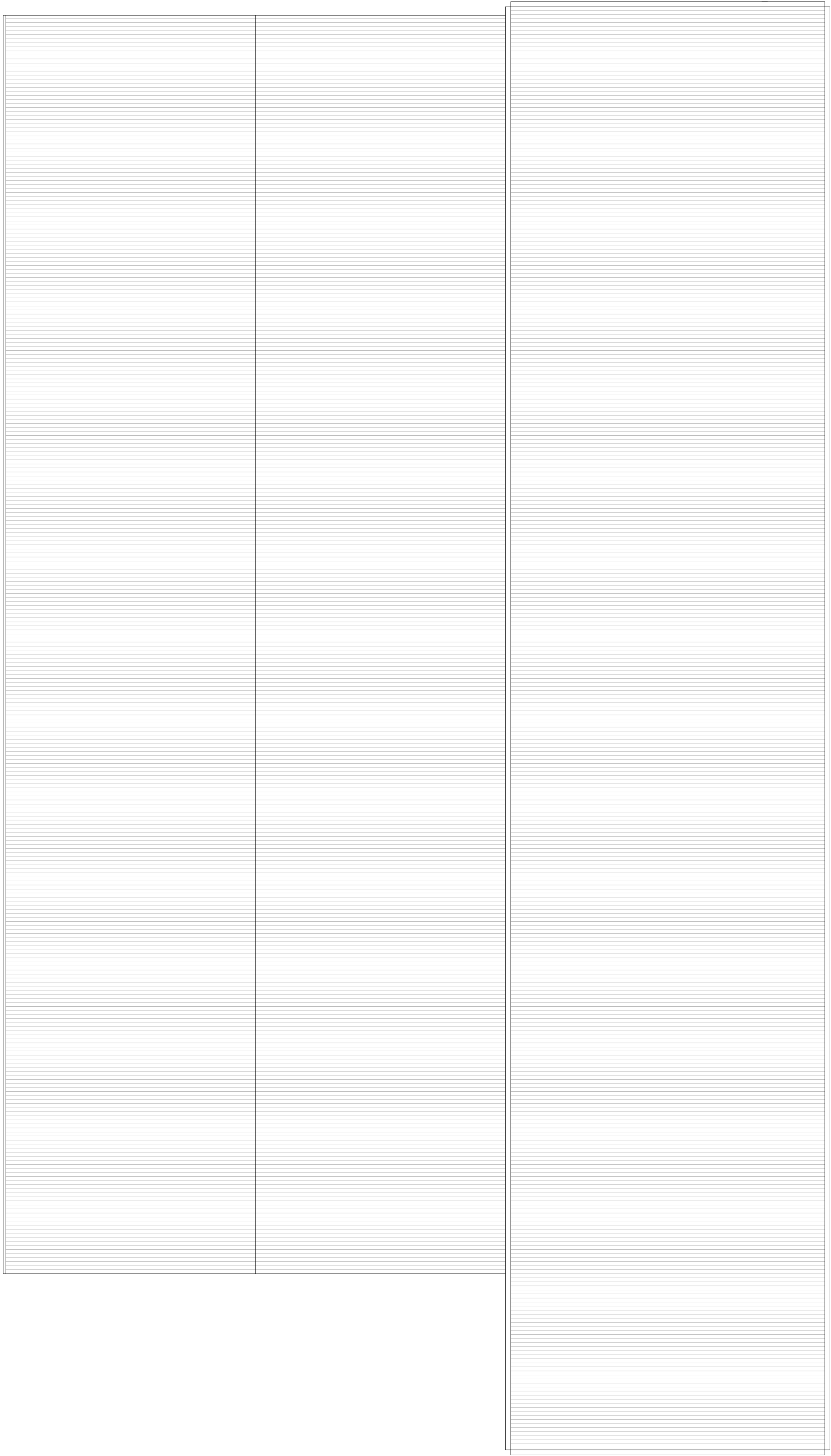

PIANTA DELLE COPERTURE
Scala 1:100

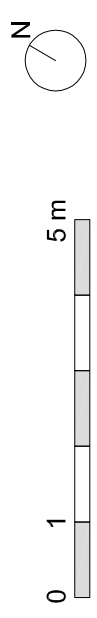
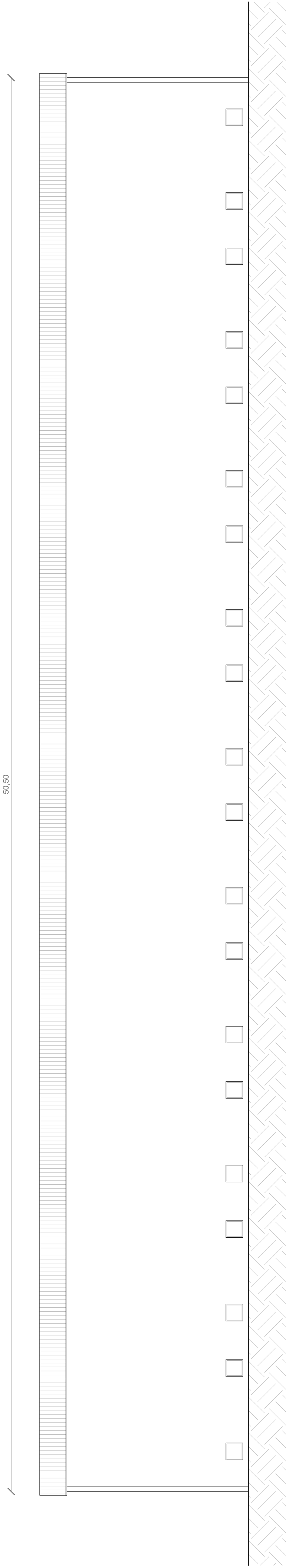
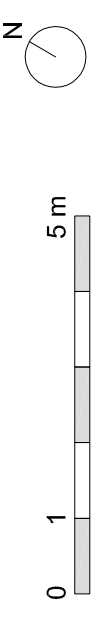

PROSPETTO SUD-EST
Scala 1:100

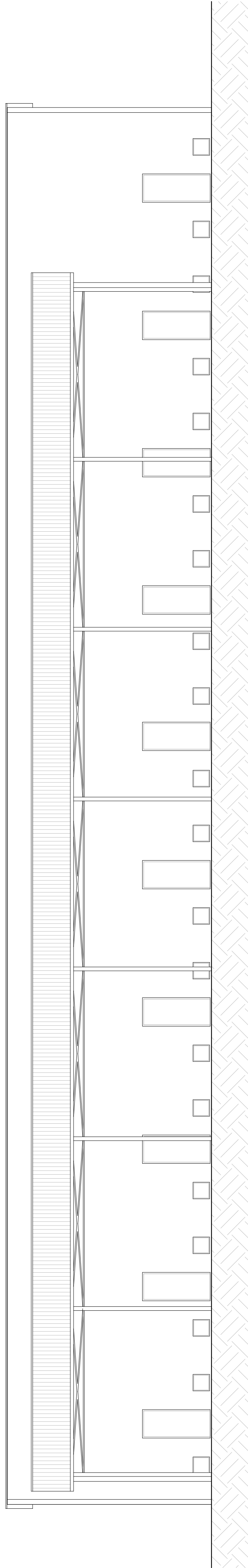
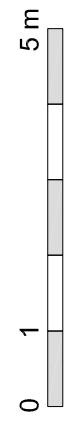

PROSPETTO NORD-OVEST
Scala 1:100

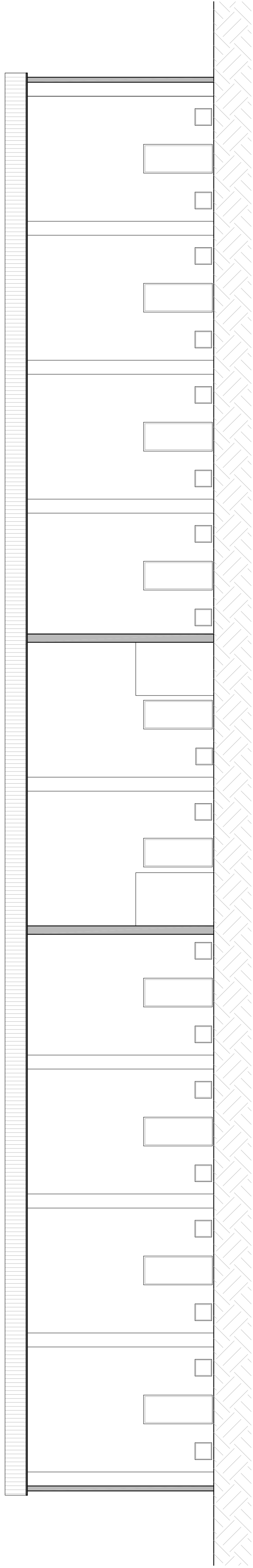
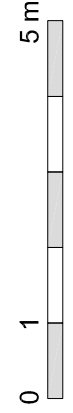

SEZIONE AA
Scala 1:100

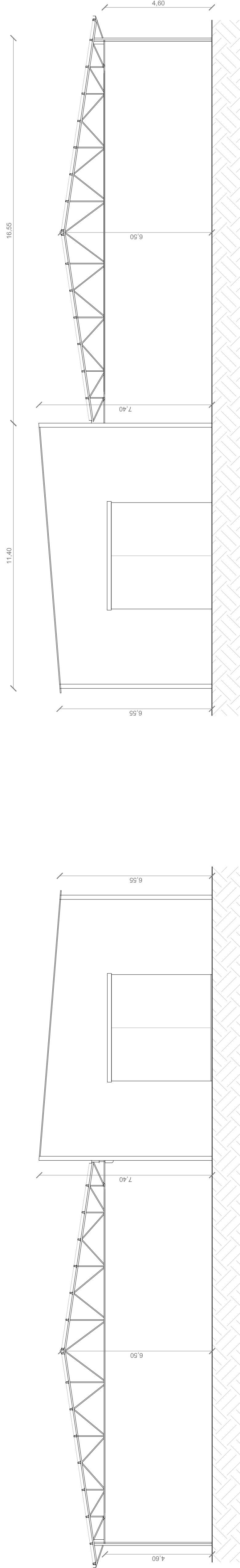
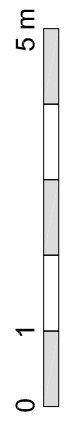

PROSPETTO SUD-OVEST
Scala 1:100

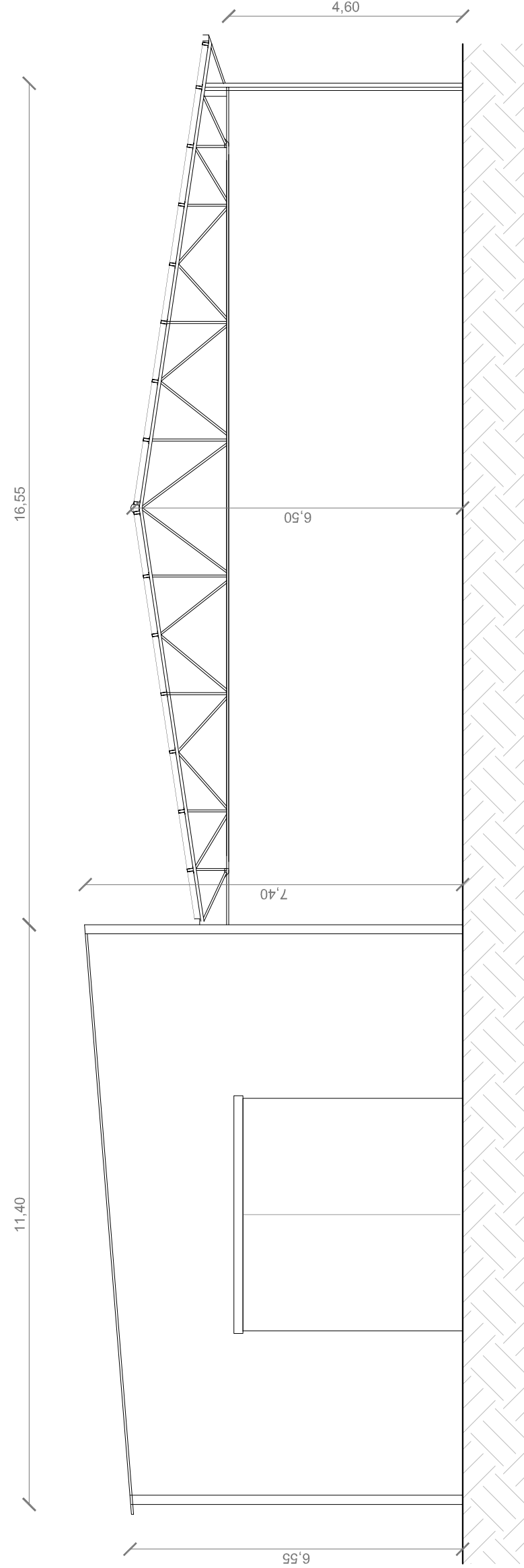
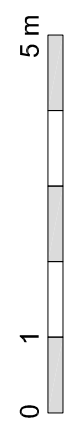

PROSPETTO NORD-OVEST
Scala 1:100

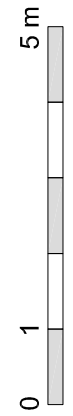

REGIONE
UMBRIA

- COMUNE DI MARSCIANO -

PROVINCIA DI
PERUGIA

STUDIO TECNICO

T.P. di NATALIZI Geom. GIUSEPPE

Via dei Bastai n.25 - S. ENEA (PG)
Tel.075/6079724 Fax.075/6070889 Cell.347/8410321
Cod. Fisc. NTL GPP 78703 E975C P. IVA 02396300549

SPAZIO TIMBRI

PROPRIETÀ: LUNA s.r.l.

DATA: Ottobre 2014

OGGETTO: Richiesta di Autorizzazione Unica per la
realizzazione di un impianto a syngas

SCALA: 1:100

UBICAZIONE: MORCELLA PG

TAVOLA

03

TITOLO TAVOLA:

STATO DI FATTO